

PROJETO DE ARQUITETURA - DELEGACIA ARAGUÍNA, POLÍCIA FEDERAL



IMPLANTAÇÃO

ÁREA CONSTRUÍDA: 2175,65m²

ÁREA DO TERRENO: 9979,72m²





VISTA FRONTAL - EDIFÍCIO PRINCIPAL



VISTA FRONTAL - EDIFÍCIO PRINCIPAL

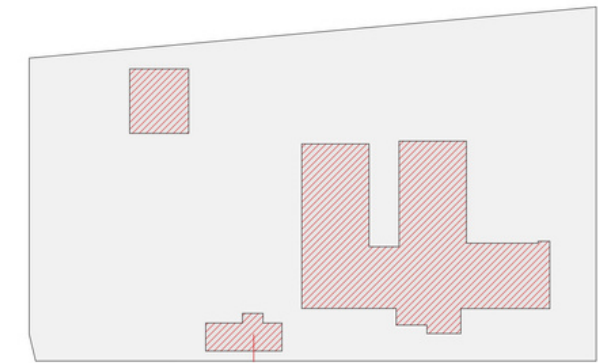

MAPA CHAVE

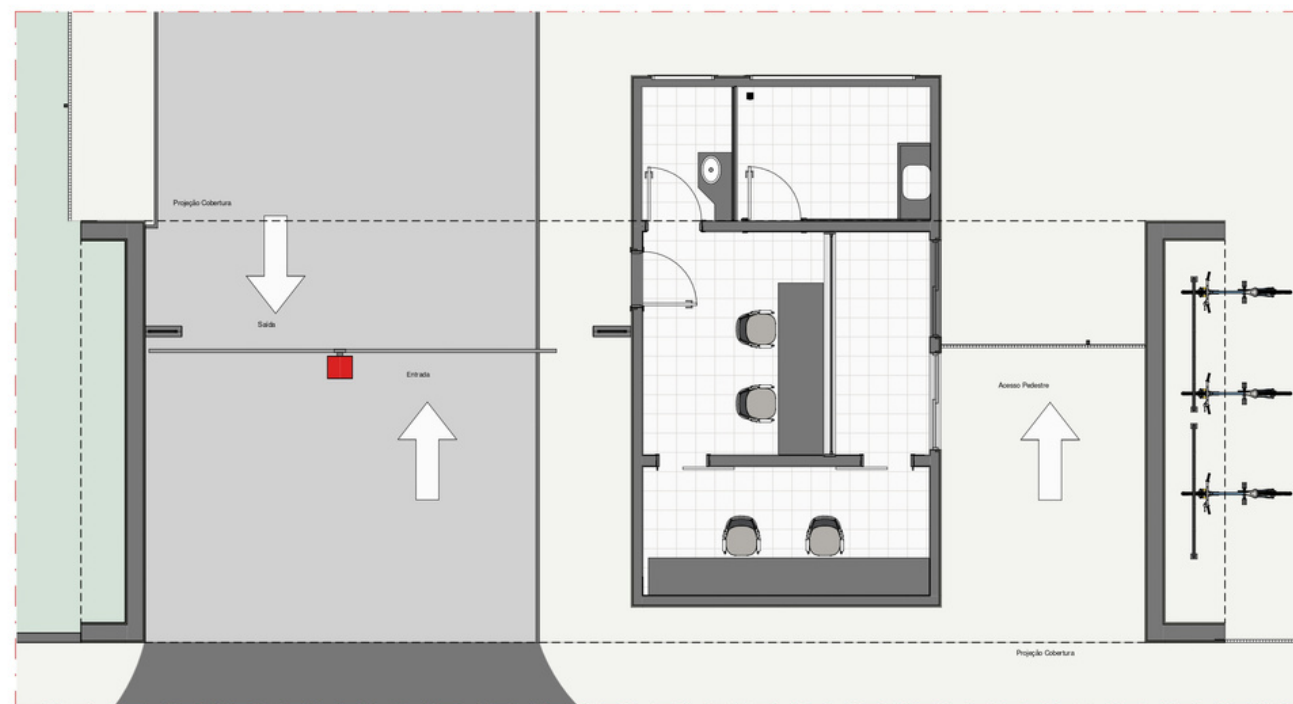

PLANTA BAIXA GUARITA - ACESSO

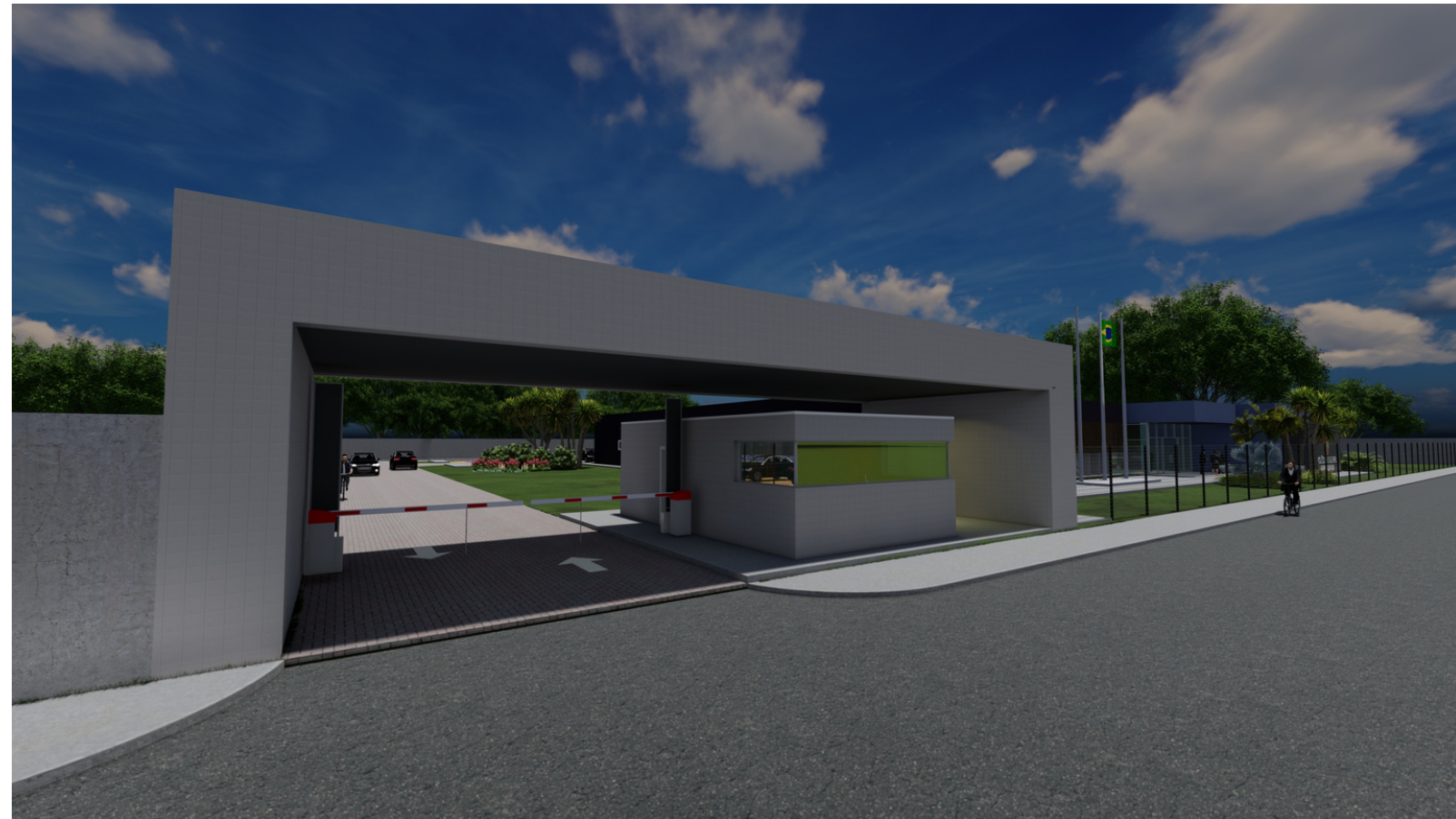

VISTA GUARITA - ACESSO

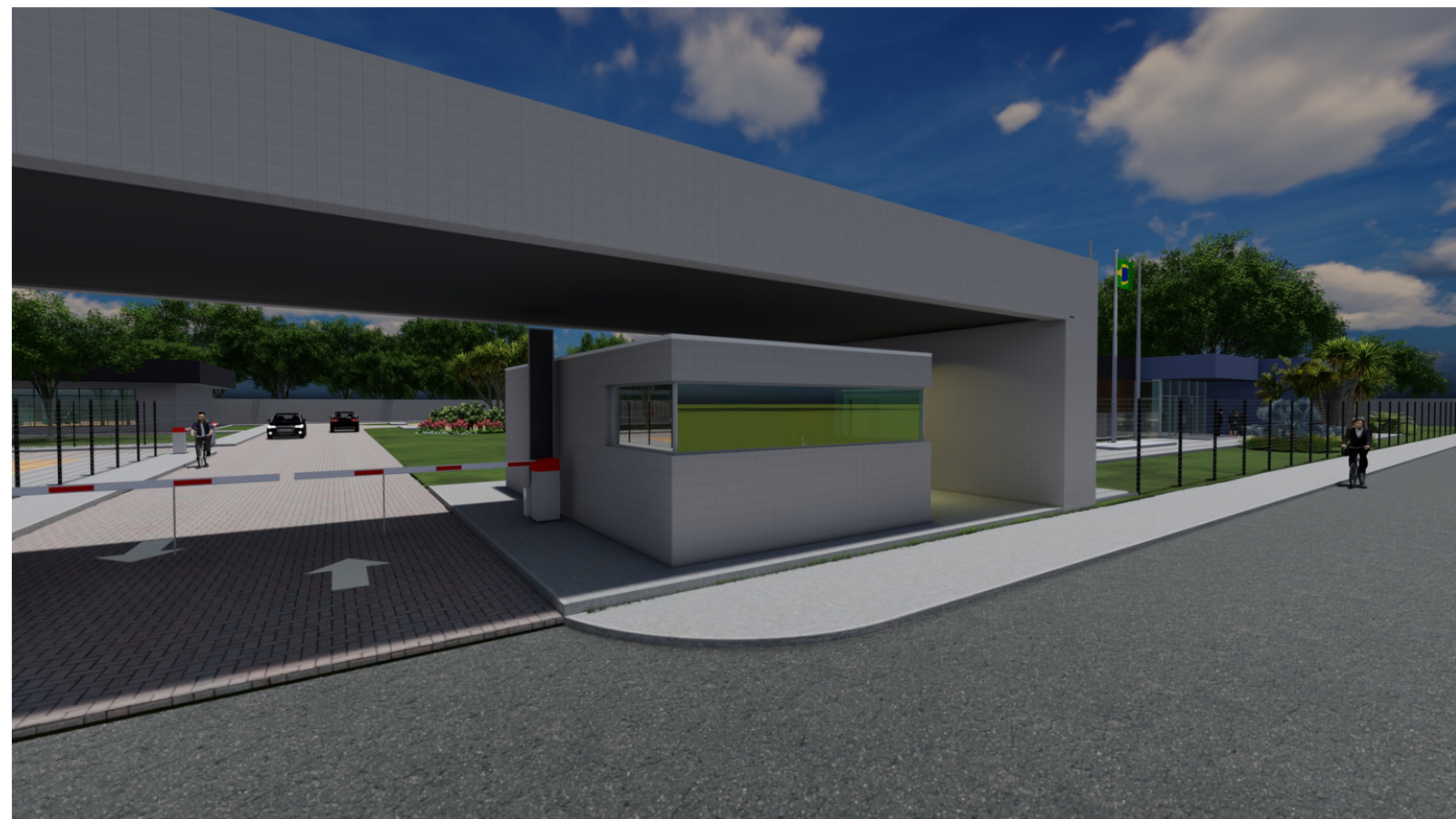

VISTA GUARITA - ACESSO

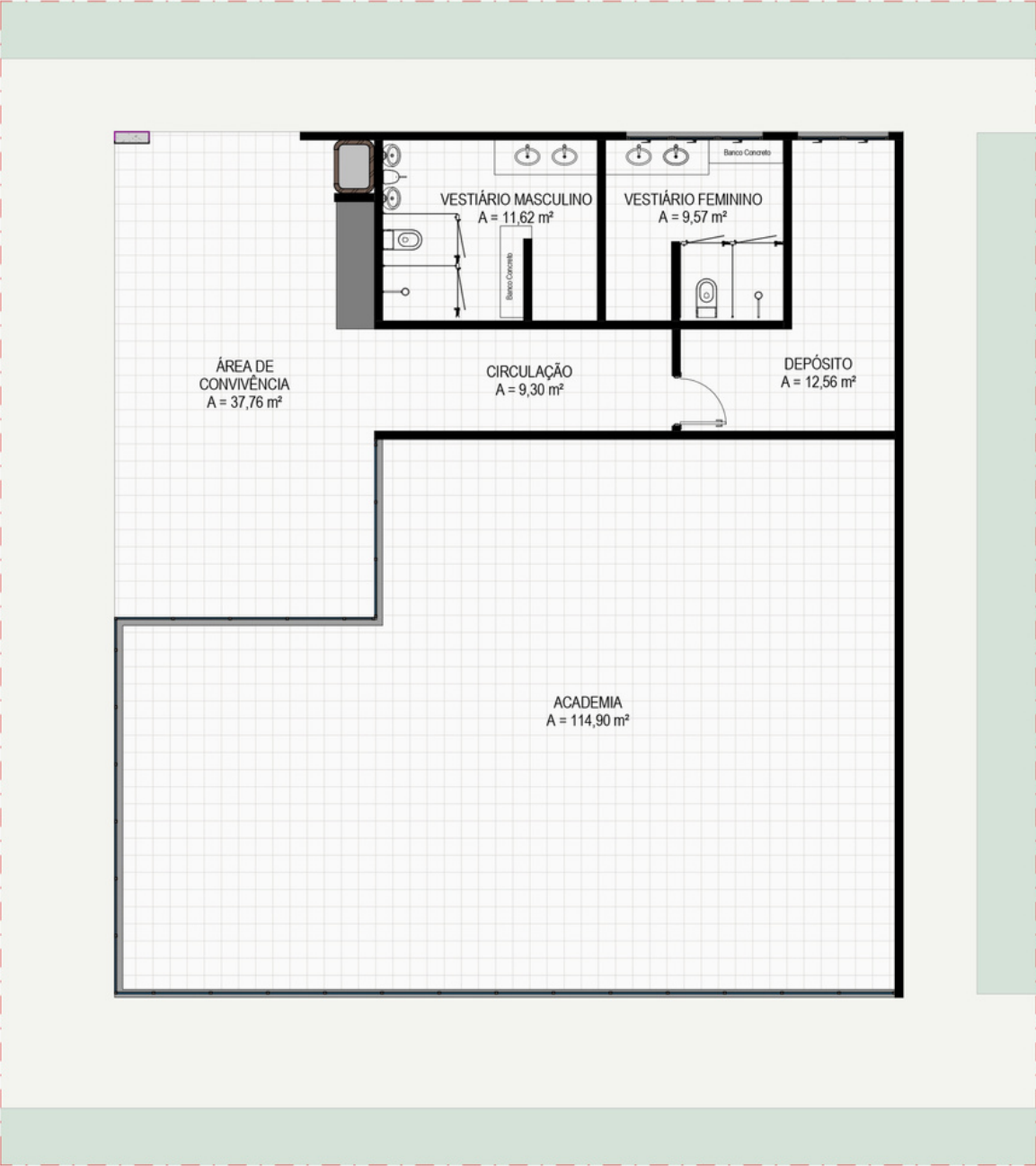

ÁREA DE TREINAMENTO

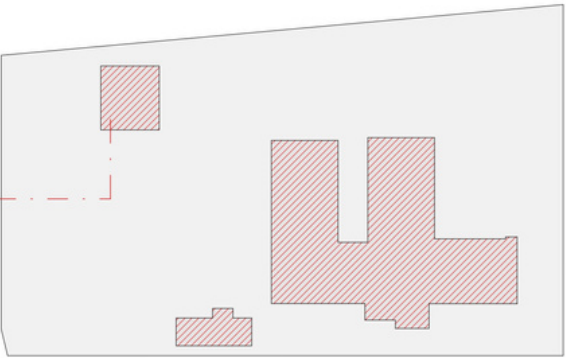

MAPA CHAVE

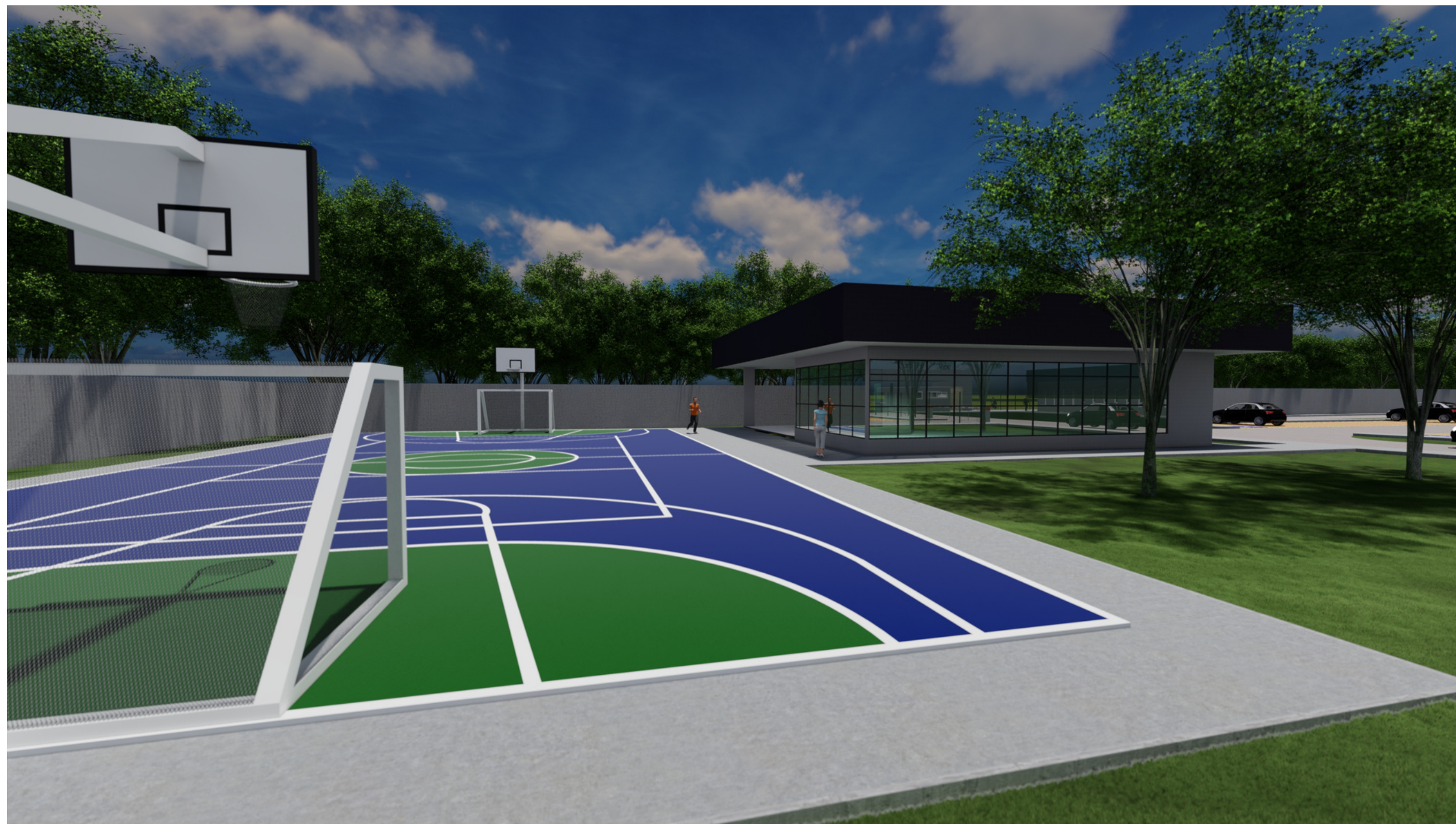

ÁREA DE LAZER



ESTACIONAMENTO



ÁREA DE TREINAMENTO



ESTACIONAMENTO